Office of Secretary of the State
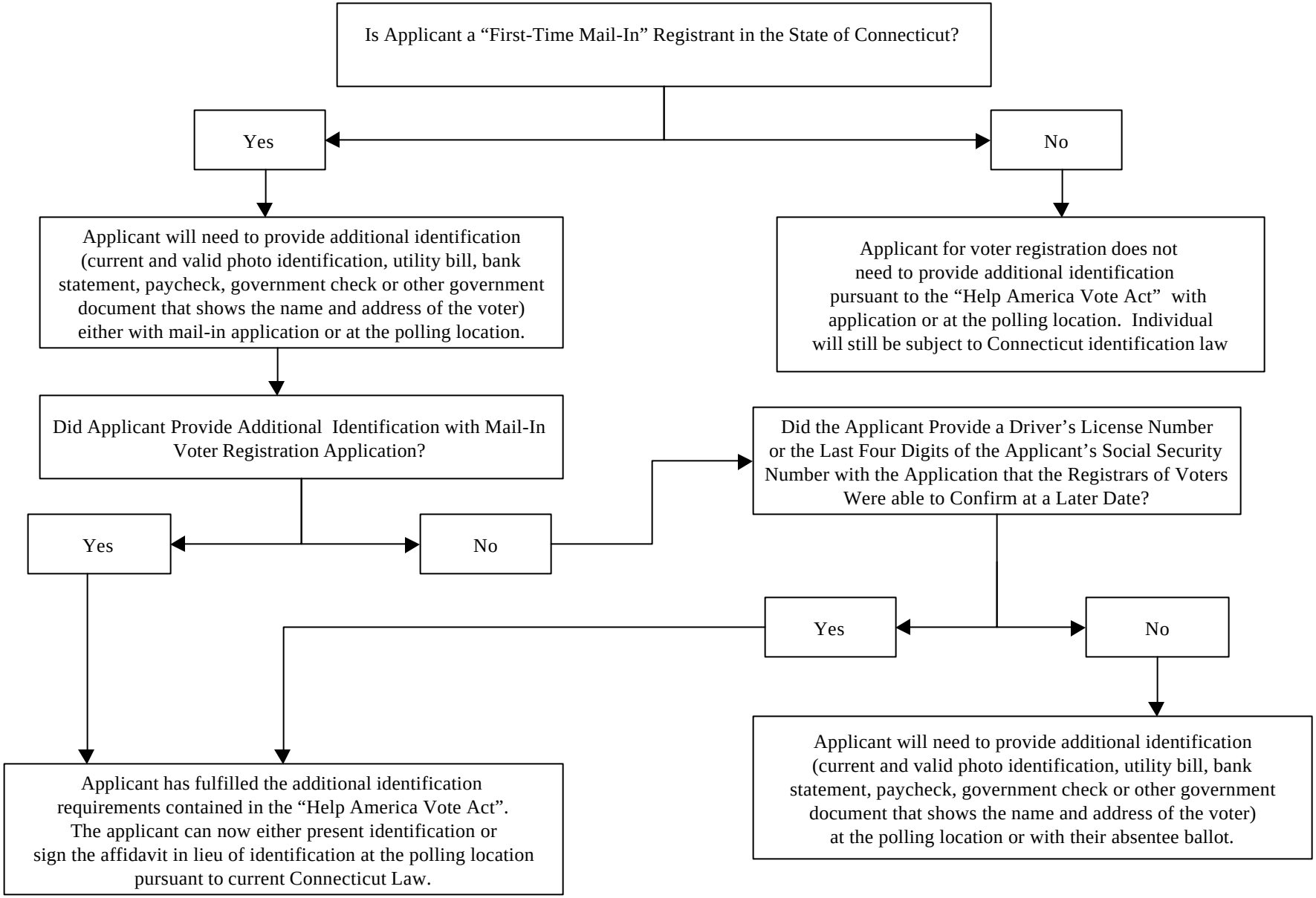
First-Time Mail-In Voter Registration Pursuant to the "Help America Vote Act or 2002, P.L. 107-252"